

CERTIFICATE OF SURVEY

SECTION 15

T. 107 N., R. 15 W.

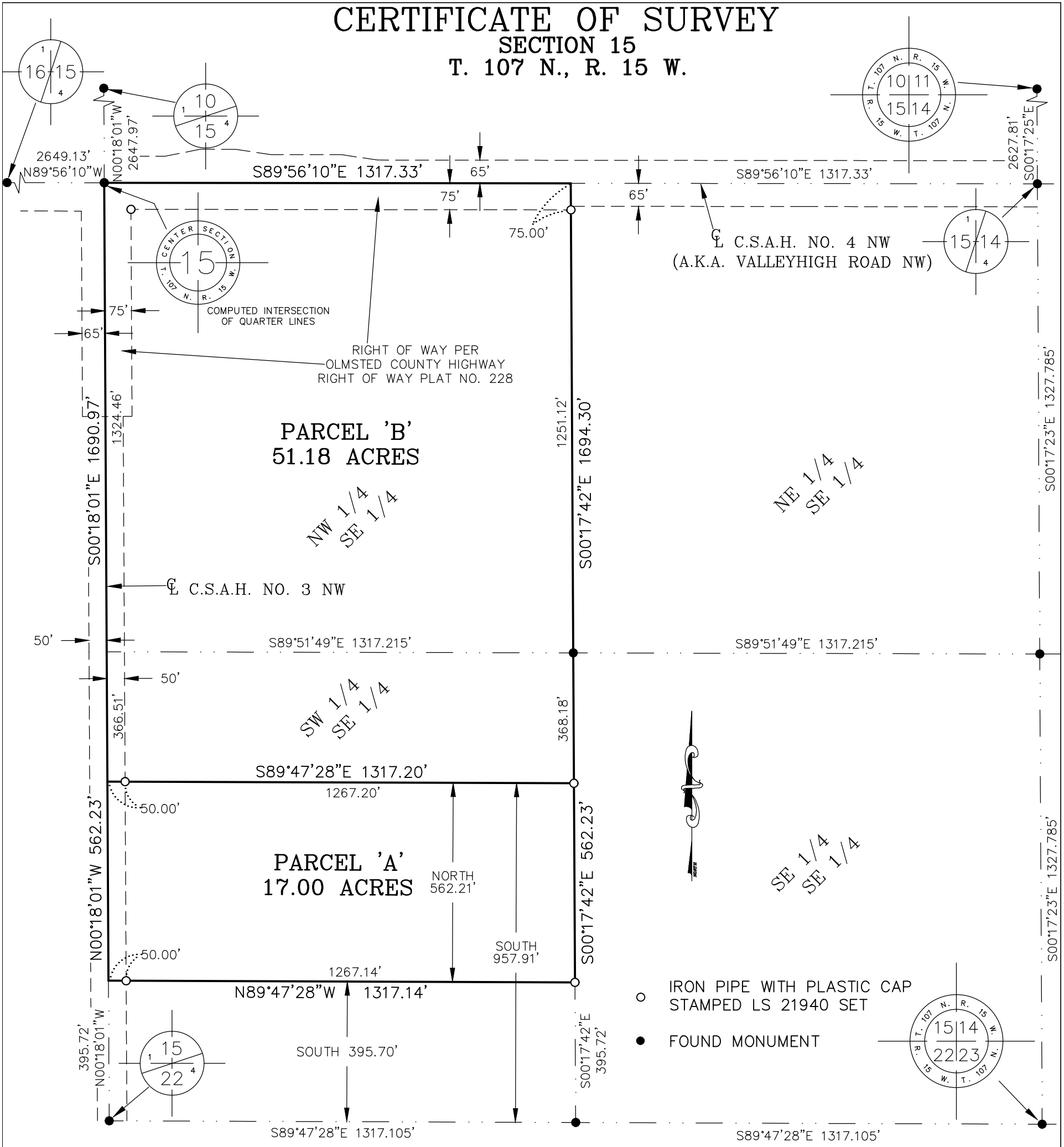

LAND DESCRIPTIONS:

PARCEL 'A'

The North 562.21 feet of the South 957.91 feet of the Southwest Quarter of the Southeast Quarter of Section 15, Township 107 North, Range 15 West, Olmsted County, Minnesota.

The above described parcel contains 17.00 acres, more or less, and is subject to any easements, covenants, and restrictions of record.

PARCEL 'B'

The West Half of the Southeast Quarter, Section 15, Township 107 North, Range 15 West, Olmsted County, Minnesota, EXCEPT the South 957.91 feet of said West Half of the Southeast Quarter.

The above described parcel contains 51.18 acres, more or less, and is subject to any easements, covenants, and restrictions of record.



I HEREBY CERTIFY THAT THIS SURVEY, PLAN, OR REPORT WAS PREPARED BY ME OR UNDER MY DIRECT SUPERVISION AND THAT I AM A DULY LICENSED LAND SURVEYOR UNDER THE LAWS OF THE STATE OF MINNESOTA.

Geoffrey G Griffin
 Geoffrey G Griffin
 DATE 2/21/22 REG. NO. 21940

G³
G-Cubed
 14070 Hwy 52 S.E.
 Chatfield, MN 55923

ENGINEERING SURVEYING PLANNING
 Ph. 507-867-1666
 Fax 507-867-1665
 www.ggg.to

DATE OF SURVEY: 2-14-22	
Prepared For: Jessup DeCook	
1444 13th Street NW	
Byron, MN 55920	
SHEET 1 OF 1	FILE NO: 22-021