

# WELL EASEMENT EXHIBIT

**EASEMENT DESCRIPTIONS:**  
(SEE ATTACHED)

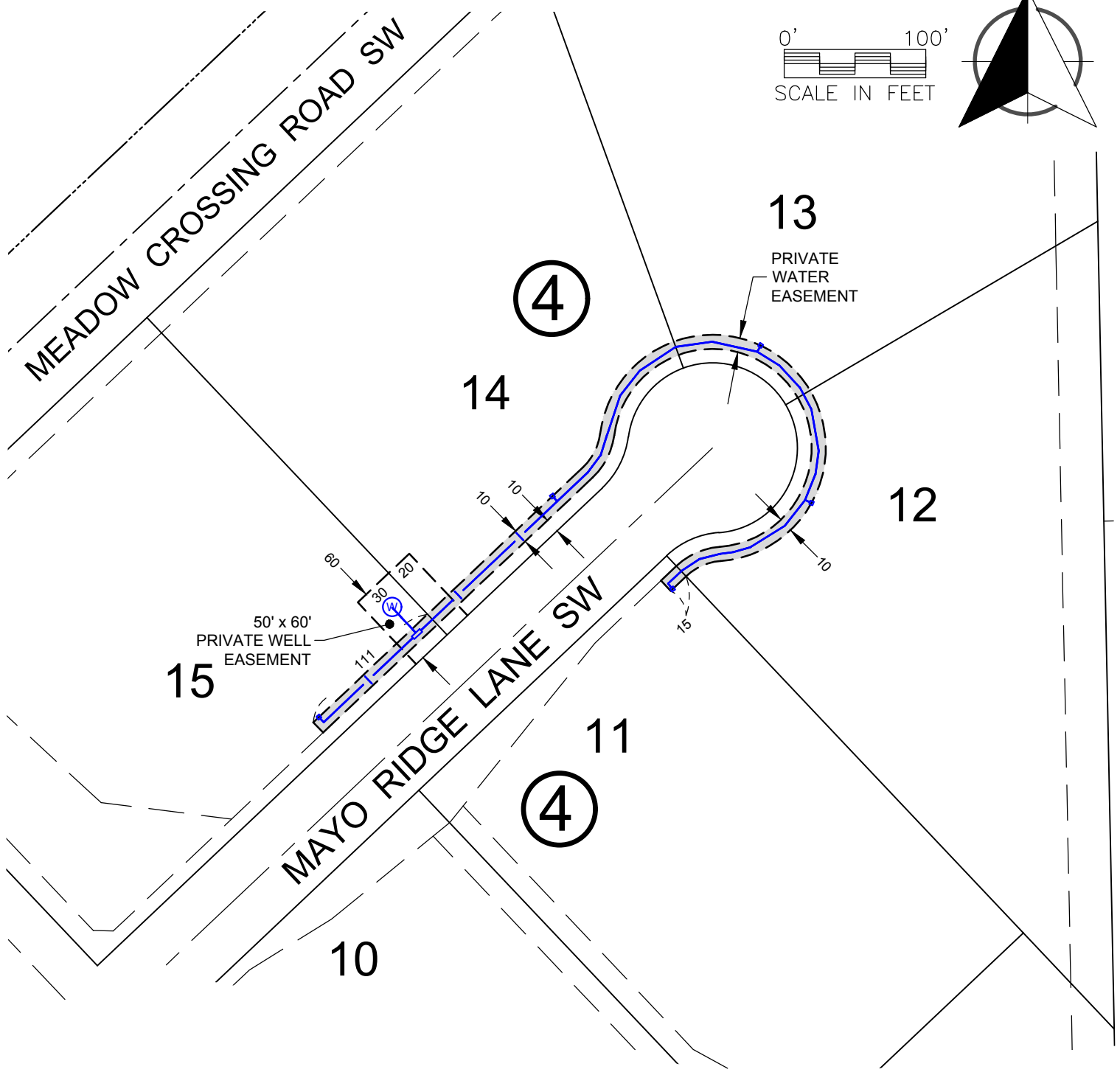
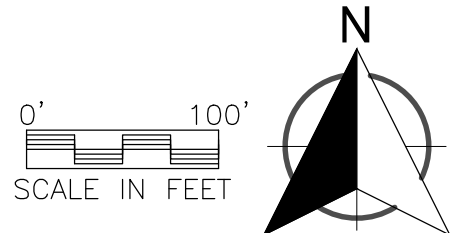

PROPOSED WELL (W)  
PROPOSED WATER LINE (blue line)

WELL SYSTEM A  
LOTS 11-15, BLOCK 4  
MAYOWOOD ESTATES

CLIENT: <b>CLARK DEVELOPMENT LLC</b>	
SCALE: <b>1" = 100'</b>	DRAWN BY: <b>JJR</b>
DATE : <b>09/10/2020</b>	ACCT. NO. : <b>015630</b>
DWG: <b>015630 V-EX-WELL</b>	

3701 40th Avenue NW  
Rochester, MN 55901

507-218-3745  
www.wsbeng.com

# WELL EASEMENT EXHIBIT

**EASEMENT DESCRIPTIONS:**  
(SEE ATTACHED)

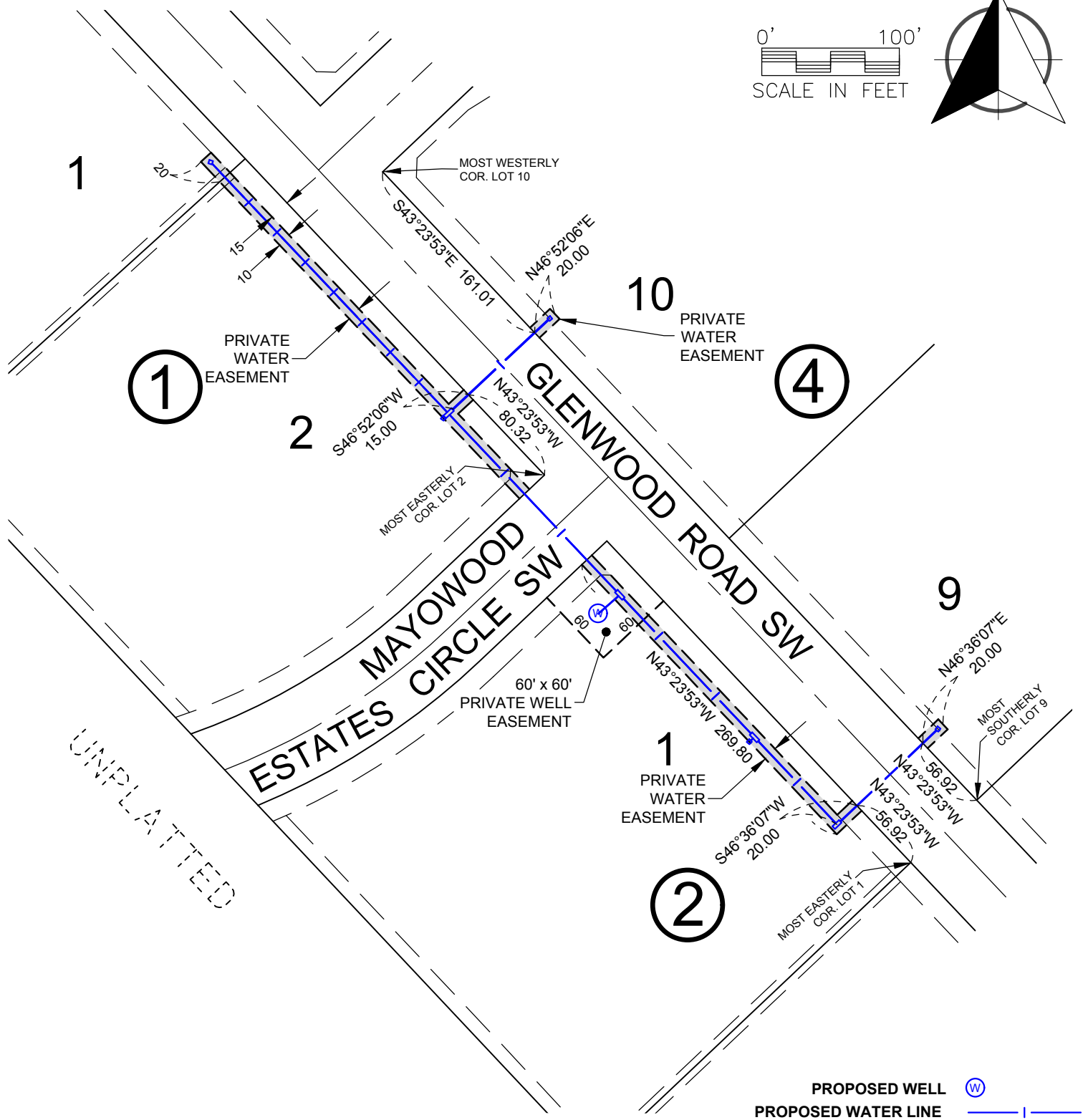
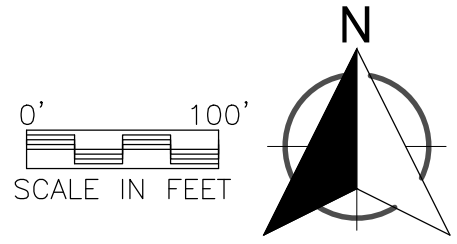

PROPOSED WELL (W)  
PROPOSED WATER LINE

WELL SYSTEM B  
LOTS 1 & 2, BLOCK 1  
LOT 1, BLOCK 2  
LOTS 9 & 10, BLOCK 4  
MAYWOOD ESTATES

CLIENT: <b>CLARK DEVELOPMENT LLC</b>	
SCALE: <b>1" = 100'</b>	DRAWN BY: <b>JJR</b>
DATE : <b>09/10/2020</b>	ACCT. NO. : <b>015630</b>
DWG: <b>015630 V-EX-WELL</b>	

3701 40th Avenue NW  
Rochester, MN 55901

507-218-3745  
www.wsbeng.com

# WELL EASEMENT EXHIBIT

**EASEMENT DESCRIPTIONS:**  
(SEE ATTACHED)

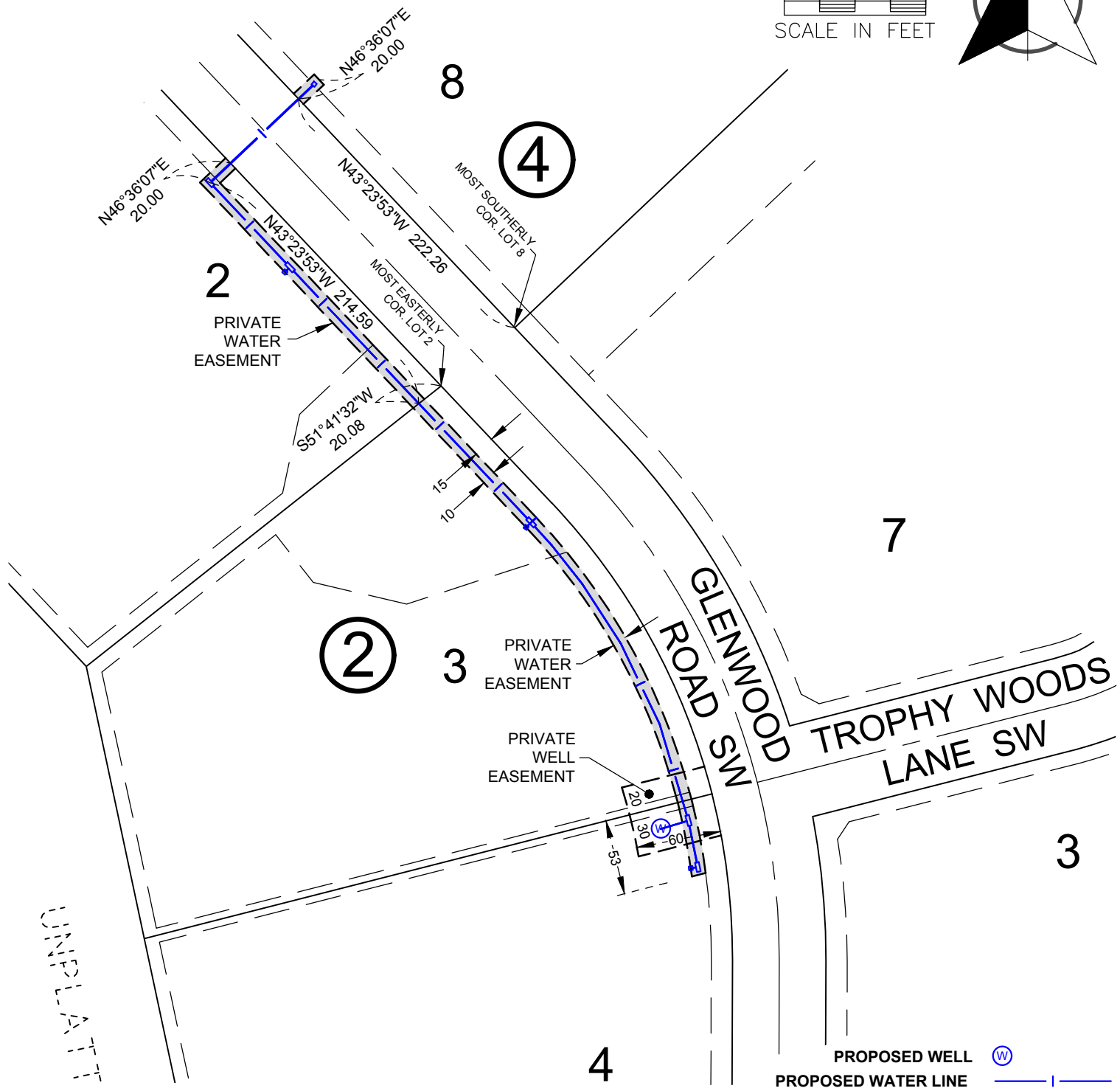
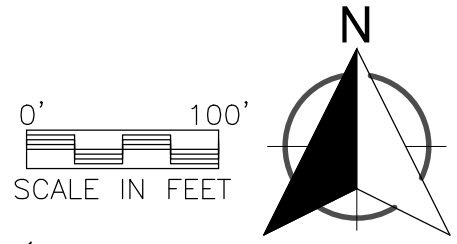

PROPOSED WELL (W)  
PROPOSED WATER LINE

WELL SYSTEM C  
LOTS 2-4, BLOCK 1  
LOT 8, BLOCK 4  
MAYOWOOD ESTATES

CLIENT: <b>CLARK DEVELOPMENT LLC</b>	
SCALE: <b>1" = 100'</b>	DRAWN BY: <b>JJR</b>
DATE : <b>09/10/2020</b>	ACCT. NO. : <b>015630</b>
DWG: <b>015630 V-EX-WELL</b>	

3701 40th Avenue NW  
Rochester, MN 55901

507-218-3745  
www.wsbeng.com

# WELL EASEMENT EXHIBIT

**EASEMENT DESCRIPTIONS:**  
(SEE ATTACHED)

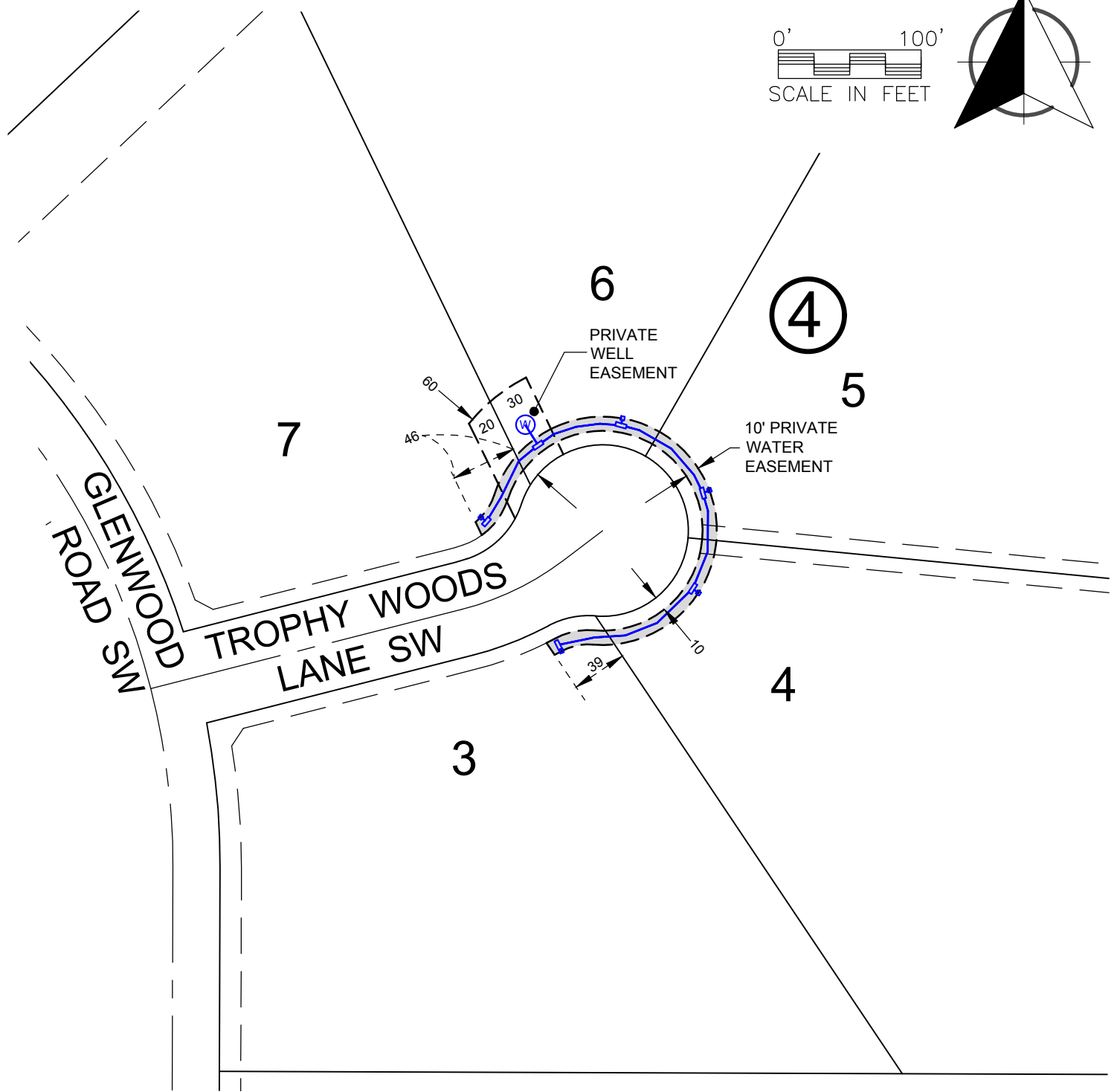
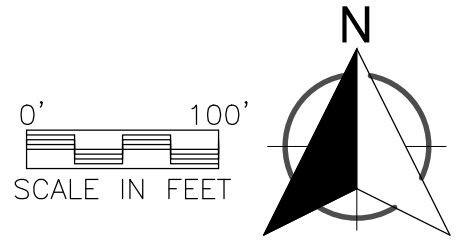

PROPOSED WELL (W)  
PROPOSED WATER LINE ————

WELL SYSTEM D  
LOTS 3-7, BLOCK 4  
MAYOWOOD ESTATES

CLIENT: <b>CLARK DEVELOPMENT LLC</b>	
SCALE: <b>1" = 100'</b>	DRAWN BY: <b>JJR</b>
DATE : <b>09/10/2020</b>	ACCT. NO. : <b>015630</b>
DWG: <b>015630 V-EX-WELL</b>	

3701 40th Avenue NW  
Rochester, MN 55901

**wsb**  
507-218-3745  
www.wsbeng.com

# WELL EASEMENT EXHIBIT

**EASEMENT DESCRIPTIONS:**  
(SEE ATTACHED)

S89°48'16"E  
20.00

2

10' PRIVATE  
WATER  
EASEMENT

15 15 25

5

4

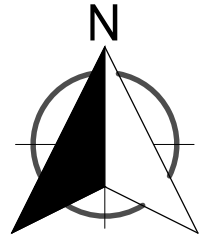

N00°11'44"E 215.57

SE COR.  
LOT 5

GLENWOOD ROAD SW

1

60

PRIVATE  
WELL  
EASEMENT

2

6

26.99 R=303.00  
Δ=05°06'15"  
Chd=S02°21'23"E  
Chd L=26.98

10' PRIVATE  
WATER  
EASEMENT

S00°11'44"W 253.03

N89°48'16"W 20.00

S20°46'46"W 32.99

S12°48'53"W 11.61

S48°36'32"W 170.59

MAYOWOOD ESTATES  
DRIVE SW

S77°11'07"E 171.83

NW COR.  
LOT 1

3

S12°48'53"W 25.00

1

PROPOSED WELL   
PROPOSED WATER LINE 

WELL SYSTEM E  
LOTS 5 & 6, BLOCK 2  
LOT 1, BLOCK 3  
LOTS 1 & 2, BLOCK 4  
MAYOWOOD ESTATES

CLIENT: <b>CLARK DEVELOPMENT LLC</b>	
SCALE: <b>1" = 100'</b>	DRAWN BY: <b>JJR</b>
DATE : <b>09/10/2020</b>	ACCT. NO. : <b>015630</b>
DWG: <b>015630 V-EX-WELL</b>	

3701 40th Avenue NW  
Rochester, MN 55901



507-218-3745  
www.wsbeng.com